

SETTING UP AN EMAIL ADDRESS USING OUTLOOK EXPRESS

1. Open Outlook Express
2. In Microsoft Outlook Express, select Tools > Accounts.

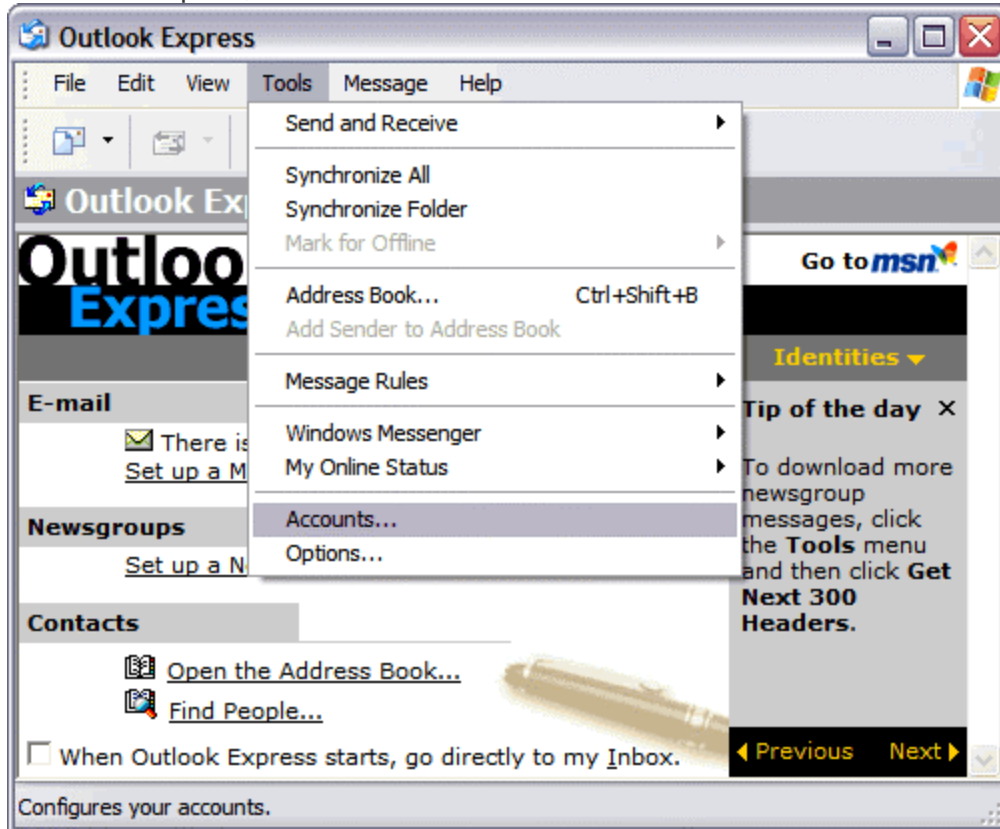

3. Select the "Mail" tab in the Internet Accounts window and click "Add."

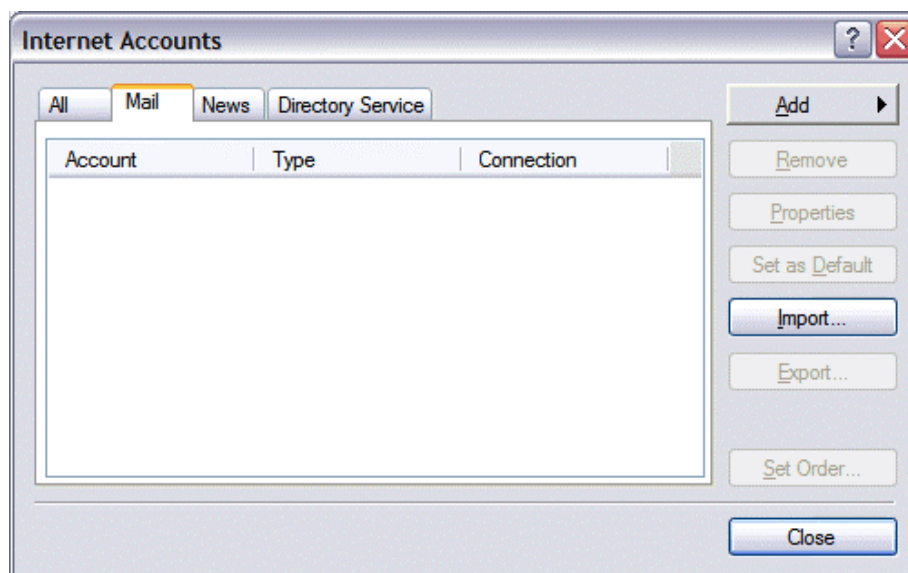

4. Enter your full name and click Next.

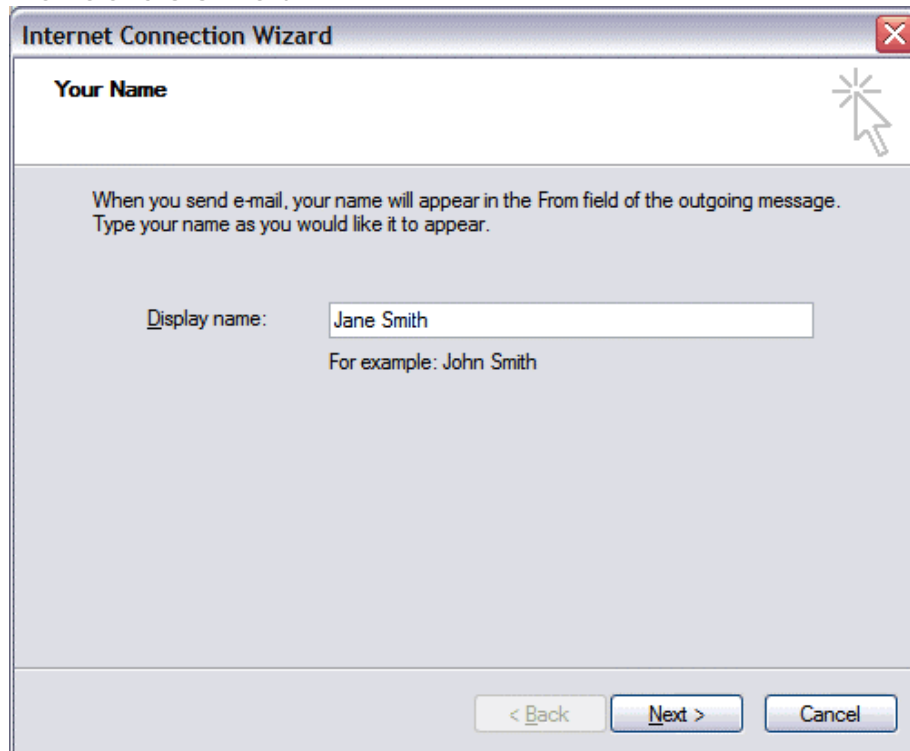

Your Name

When you send e-mail, your name will appear in the From field of the outgoing message. Type your name as you would like it to appear.

Display name:

For example: John Smith

< Back Next > Cancel

5. Enter your e-mail address and click Next.

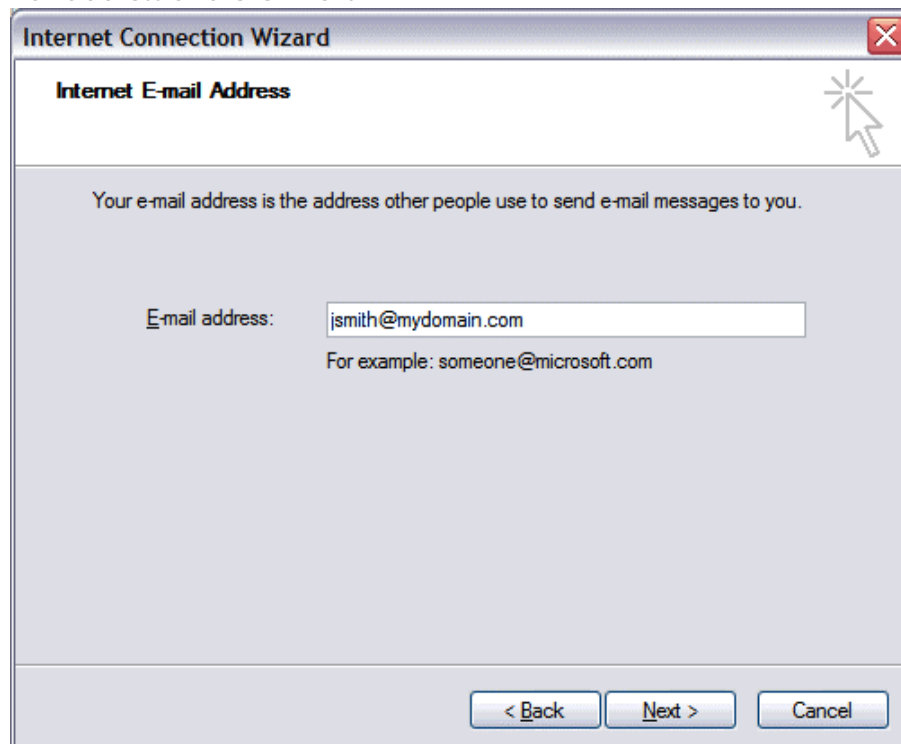

Internet E-mail Address

Your e-mail address is the address other people use to send e-mail messages to you.

E-mail address:

For example: someone@microsoft.com

< Back Next > Cancel

- On the E-mail Server Names window, enter your information as follows:
My incoming mail server is a POP3 server
Incoming mail (POP3, IMAP or HTTP) server: mail.mydomain.com
Outgoing mail (SMTP) server: mail.mydomain.com or that of your ISP

- 'My incoming mail server is a' dropdown menu set to 'POP3'.
- 'Incoming mail (POP3, IMAP or HTTP) server:' text box containing 'mail.goldenoak.com'.
- 'An SMTP server is the server that is used for your outgoing e-mail.' instruction.
- 'Outgoing mail (SMTP) server:' text box containing 'mail.goldenoak.com'.
- Navigation buttons: '< Back', 'Next >', and 'Cancel'.

- Enter your e-mail address for your account name and enter your password. Click Next.

- 'Type the account name and password your Internet service provider has given you.' instruction.
- 'Account name:' text box containing 'jsmith@mydomain.com'.
- 'Password:' text box with masked characters (dots).
- 'Remember password' checkbox, which is checked.
- 'If your Internet service provider requires you to use Secure Password Authentication (SPA) to access your mail account, select the 'Log On Using Secure Password Authentication (SPA)' check box.' instruction.
- 'Log on using Secure Password Authentication (SPA)' checkbox, which is unchecked.
- Navigation buttons: '< Back', 'Next >', and 'Cancel'.

8. Click Finish.

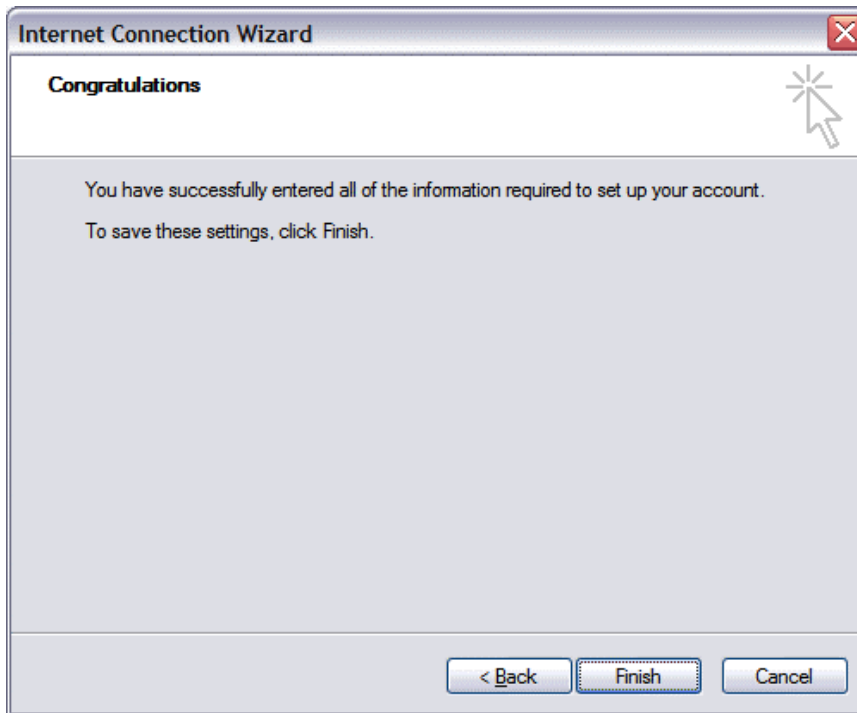

9. Click Close

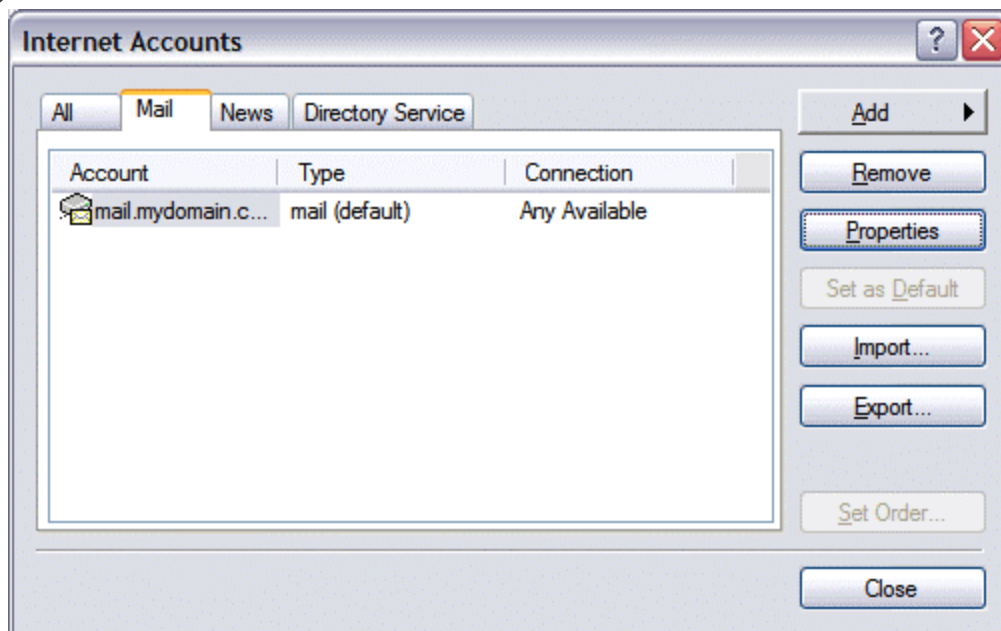

Your Account is setup. You can test it by sending an email to yourself.

